Jump Jim Joe

Traditional

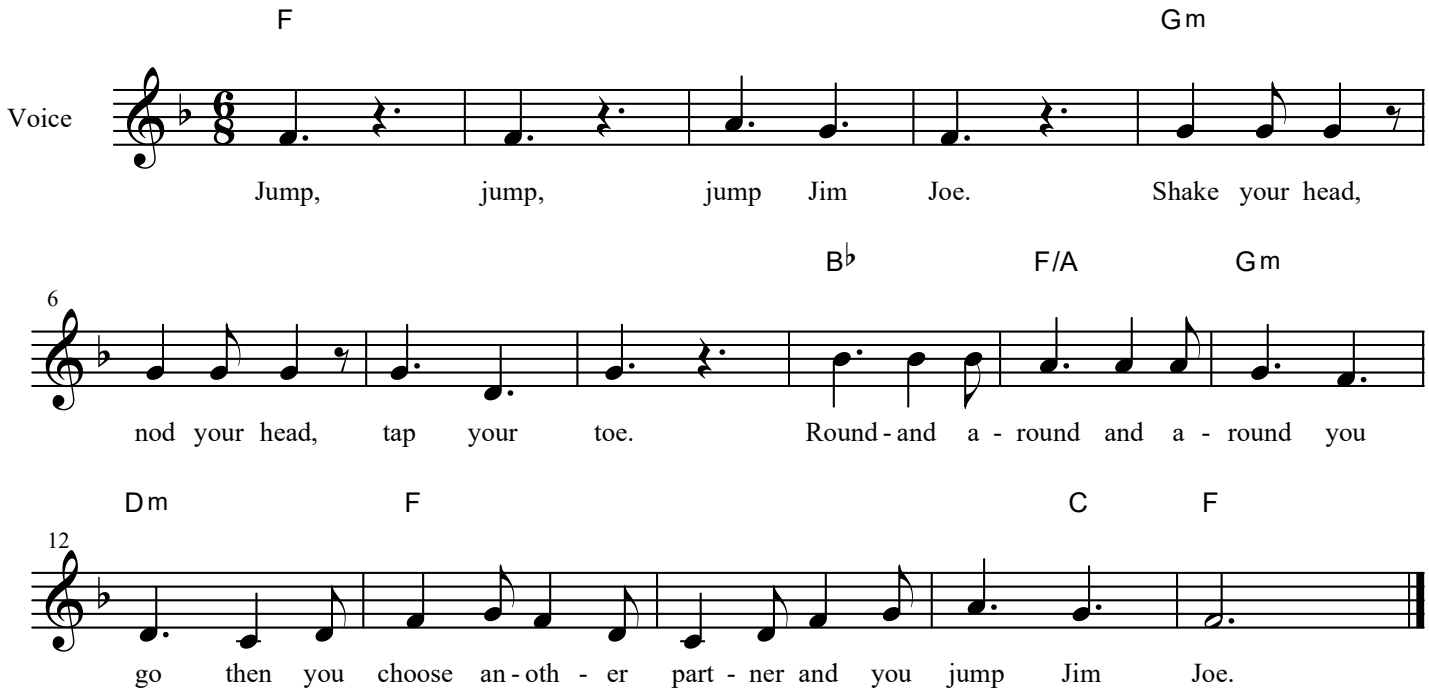

Movement:

1. Partners face each other and hold hands.
2. Partners jump up and down on "Jump, Jump, Jump Jim Joe".
3. Partners shake their heads on "Shake your head".
4. Partners nod their heads on "Nod your head".
5. Partners tap their right foot on the floor and off to the side on "Tap your toe".
6. Partners turn clockwise slowly on "Round and Around and Around You Go".
7. Partners drop hands and choose a new partner on "Choose Another Partner".
8. New partners face each other, take hands and jump on "And You Jump Jim Joe".